



Bulletin 1

BOM MTBO 2017

BAIRRADA "O" MEETING MTBO

CAMPEONATO NACIONAL ABSOLUTO DE ORI BTT

Date: 21st and 22nd of OCTOBER 2017

Organizer: CAB – Clube de Aventura da Bairrada
FPO – Federação Portuguesa de Orientação
Municipality of Águeda

Organizing Committee:

Event Director: Carlos Ferreira
Event Secretary: Fátima Saraiva
Maps & Courses: Carlos Ferreira
Event Controlling: Crispim Junior

Information:

CAB – Clube de Aventura da Bairrada Av Calouste Gulbenkian 208 RC Fr
3750 102 Águeda, Portugal Email: aventurabairrada@gmail.com

Web page: <https://aventurabairrada.wixsite.com/absolutobtt17>

Program:

9th October – Reference prices deadline
16th October – Deadline for entries to the competition classes and “online” registration
21st October - Qualifying Stage
10:30 – Opening hours of the Event Office at Arena – Valongo do Vouga – Águeda
14:00 – Start

22nd October – Final Stage
8:30 – Open hours of the Event Office at arena – Valongo do Vouga - Águeda
9:30 – Start
12:30 – Price giving ceremony for Long Distance WRE and BOM MTBO 2016

Classes and participation:

W/M15, W/M17, W/M20, W/M21A, W/M21E, W/M40, W/M50, M60, Open Courses

Address for entries: aventurabairrada@gmail.com or

http://www.orioasis.pt/oasis/entries.php?action=club_class&clubid=5589&eventid=1672&show_details=1

Entry fees

All payments are to be made to the CAB – Clube de Aventura da Bairrada

Time Keeping System

SPORTident will be used on all events with the SPORTident AIR+ system

Map Águeda - Jul 2016 - Updated – Carlos Ferreira – Setembro 2017

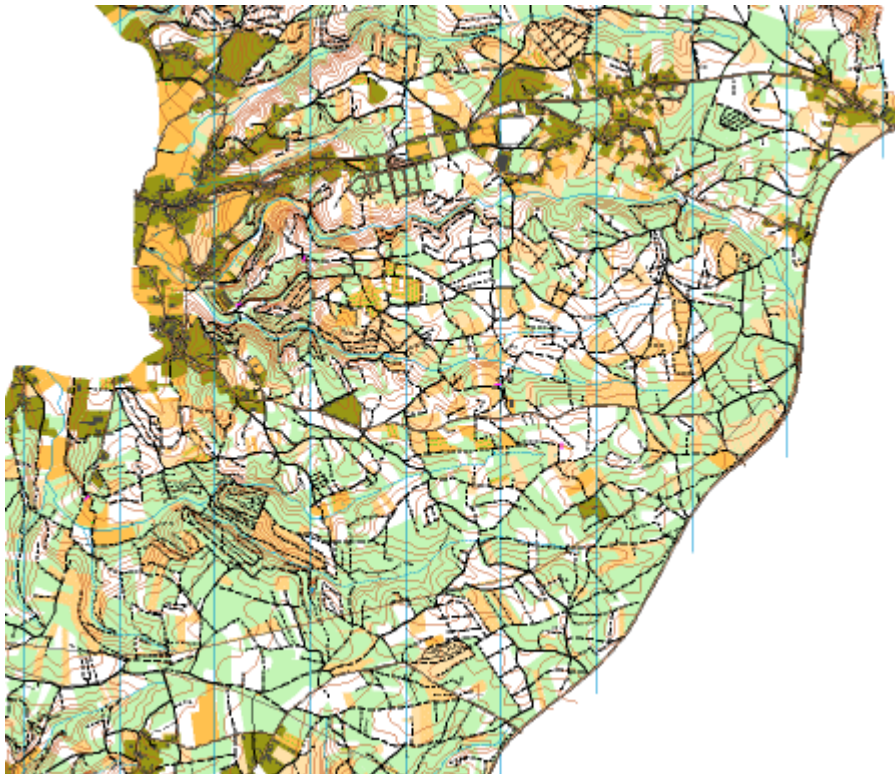

Rules

The event will be organized in accordance with the Competition Rules for FPO – Federação Portuguesa de Orientação.

In this specific event:

- Riding off the track, trail or path is allowed.
- In Portugal one drives on the RIGHT side of road.

Therefore riders must ride on the RIGHT side on all roads and tracks.

Preliminary information of the courses

Qualificatória Sábado	Em linha	Melhor Opção	Acumulado de subida	Nº Pontos	Mapa
P1-Masc	11500	17600	340	28	1 : 10 000 Equid 5 m
P2-Fem	7600	12200	250	18	
P3-Open Longo	8800	13200	300	17	
P4-Open Médio	7600	11100	240	17	
P5-Formação	5500	7500	175	18	

Final do Absoluto Domingo	Em linha	Melhor Opção	Acumulado de subida	Nº Pontos	Mapa
P1-Final A Masc	12800	20250	420	17	1 : 15 000 Equid 5 m
P2-Final A Fem	10900	16700	320	15	
P3-Final B Masc	10900	16500	310	16	
P4-Final B Fem	7000	11300	260	12	
P5-Open Longo	10000	14600	280	15	
P6-Open Médio	8100	12100	260	14	
P7-Formação	5700	7600	170	14	

Health care

The Organizers will provide first aid at the competition centre and at the arenas of each event.

The Organizers will not bear costs connected to health insurance of participants.

We recommend each individual to arrange their own personal health insurance.

Participants take part at their own risk.

Bicycle storage, washing and repair

Bicycle storage is located in the competition event centre.

Bicycle washing facilities will be available, at the arena/ event centre.

We have our official bicycle repair partner who will be working at the arena of the event.

You can rent a mountain bike, if necessary. Contact - aventurabairrada@gmail.com

